

National Society of Artists

31st Juried National Show

72 Accepted Pieces

Page 1 of 24

EntryID: **123961**



UserID: 24963

Faye Barber

3610 Elsberry Park Ln

Katy, TX 77450

8329019227

info@fayebarberart.com

Size: 24x24 Medium: Acrylic Title: "*Not my first Rodeo*"

Juried In

\$750

EntryID: **122490**



UserID: 24686

J.M.M. Barkovich

10710 Fawnview Dr

Houston, TX 77070

jmmbarbarkovich@gmail.com

Size: 20x20 Medium: Acrylic Title: "*Precious' Last Day*"

Juried In

\$600

EntryID: **127410**



UserID: 15343

Peter Bowman

1431 San Sebastian lane

Nassau Bay, TX 77058

2817727204

pabowman@gmail.com

Size: 8x10 Medium: Photography Title: "*Whoa!*"

Category: Juried In

\$150

National Society of Artists

31st Juried National Show

72 Accepted Pieces

Page 2 of 24

EntryID: **127411**



UserID: 15343

Peter Bowman
1431 San Sebastian lane
Nassau Bay, TX 77058
2817727204

pabowman@gmail.com

Size: 18x24 Medium: Photography Title: "*Genoa Alley*"

Category: Juried In

\$225

EntryID: **128176**



UserID: 8246

Hebe Brooks
6926 Penny Court
Houston, TX 77069
713-854-5554

hebebrooks@gmail.com

Size: 20x30 Medium: Oil Title: "*Coffee with Orchids*"

Category: Juried In

\$3200

EntryID: **128367**



UserID: 8023

barry carter
19102 Indigo Lake Dr.
magnolia, texas, 77355
832-276-8962

showtime8188@gmail.com

Size: 24x30 Medium: Oil Title: "*Paintception*"

Juried In

\$NFS

National Society of Artists
31st Juried National Show

72 Accepted Pieces

Page 3 of 24

EntryID: **128374**



UserID: 8023

barry carter
19102 Indigo Lake Dr.
magnolia, texas, 77355
832-276-8962
showtime8188@gmail.com
Size: 16x20 Medium: Oil Title: "*Jimmy G's*"
Juried In
\$NFS

EntryID: **127420**



UserID: 15160

Mary Lou Darst
1431 San Sebastian Lane
Nassau Bay, Tx 77058
281-224-6030
mldarst812@gmail.com
Size: 18x24 Medium: Photography Title: "*Looking Through*"
Category: Juried In
\$225

EntryID: **127422**



UserID: 15160

Mary Lou Darst
1431 San Sebastian Lane
Nassau Bay, Tx 77058
281-224-6030
mldarst812@gmail.com
Size: 16x20 Medium: Photography Title: "*Tumbleweed Inverted*"
Category: Juried In
\$225

National Society of Artists
31st Juried National Show

72 Accepted Pieces

Page 4 of 24

EntryID: **128983**



UserID: 27144

Debra Davis
PO Box 300406
Houston, TX 77230
8326065143
deb@resourceful.com

Size: 9x12 Medium: Acrylic Title: "*Cherry WKT*"
Juried In
\$NFS300

EntryID: **129004**



UserID: 8

Rick Delanty
2510 via Durazno
San Clemente, CA 92673
949-492-8995
rdelanty@cox.net

Size: 14x18 Medium: Acrylic Title: "*Whirlpool*"
Juried In
\$1950

EntryID: **127069**

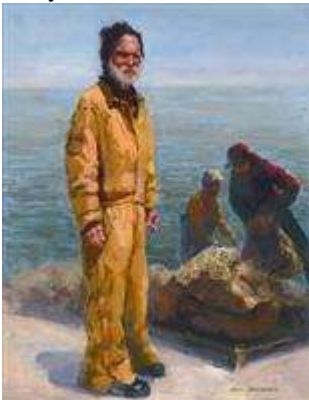

UserID: 2685

Carol Devereaux
7248 Birchwood Drive
Dallas, TX 75240
972-385-2338
caroldevereaux@gmail.com

Size: 18x14 Medium: Oil Title: "*Oyster Dock Worker*"
Juried In
\$1200

National Society of Artists
31st Juried National Show

72 Accepted Pieces

Page 5 of 24

EntryID: **127070**



UserID: 2685

Carol Devereaux
7248 Birchwood Drive
Dallas, TX 75240
972-385-2338
caroldevereaux@gmail.com
Size: 14x11 Medium: Oil Title: "*Smoke Break*"
Juried In
\$950

EntryID: **128566**



UserID: 8320

Lauran Perry English
4701 Scrimshaw Lane
College Station, TX 77845
832-385-7500
lpe3@verizon.net
Size: 8x10 Medium: Photography
Title: "*Washed Away (Balinese Room From Below Murdochs Before Ike, Galveston)*"
Juried In
\$225

EntryID: **126713**



UserID: 8037

William Epps
6135 Northway Drive
Spring, TX 77389
281-251-2768
elizabet-epps@sbcglobal.net
Size: 22x14 Medium: Watercolor Title: "*Cityscape Houston*"
Category: Juried In
\$400

National Society of Artists

31st Juried National Show

72 Accepted Pieces

Page 6 of 24

EntryID: **126715**



UserID: 8037

William Epps
6135 Northway Drive
Spring, TX 77389
281-251-2768
elizabet-epps@sbcglobal.net
Size: 10x14 Medium: Soft Pastel Title: "*Retired*"
Category: Juried In
\$200

EntryID: **127629**



UserID: 21238

Candice Ferguson
2521 Peninsula Rd
Oxnard CA 93035
8054908717
cferg17@aol.com
Size: 18x12 Medium: Soft Pastel Title: "*Summerset*"
Category: Juried In
\$750

EntryID: **127631**



UserID: 21238

Candice Ferguson
2521 Peninsula Rd
Oxnard CA 93035
8054908717
cferg17@aol.com
Size: 18x12 Medium: Soft Pastel Title: "*Misty Trail*"
Category: Juried In
\$650

National Society of Artists
31st Juried National Show

72 Accepted Pieces

Page 7 of 24

EntryID: **128681**



UserID: 26160

Sharon Ferguson
16311 Lockeaven Dr.
Houston, TX 77059
2814880141

sharonhenningferguson@yahoo.com

Size: 8x10 Medium: Photography Title: "*Beach at Tulum Mexico*"

Category: Juried In
\$175

EntryID: **127563**



UserID: 21326

Bethany Fields
2205 Parker Street
Amarillo, Texas 79109
8065708094

info@bethanyfields.com

Size: 8x8 Medium: Soft Pastel Title: "*Tyler Lake*"

Juried In
\$450

EntryID: **127564**



UserID: 21326

Bethany Fields
2205 Parker Street
Amarillo, Texas 79109
8065708094

info@bethanyfields.com

Size: 8x8 Medium: Soft Pastel Title: "*Long Shadows in East Texas*"

Juried In
\$450

National Society of Artists
31st Juried National Show

72 Accepted Pieces

Page 8 of 24

EntryID: **126923**



UserID: 13081

Ernie Fournet
503 Donald St.
New Iberia, La. 70563
337-367-6680
elfournet@bellsouth.net
Size: 40x30 Medium: Acrylic Title: "*Dream Warrior*"
Category: Juried In
\$3000

EntryID: **126924**



UserID: 13081

Ernie Fournet
503 Donald St.
New Iberia, La. 70563
337-367-6680
elfournet@bellsouth.net
Size: 38x30 Medium: Acrylic Title: "*Thunder Spirit*"
Category: Juried In
\$3000

EntryID: **127385**

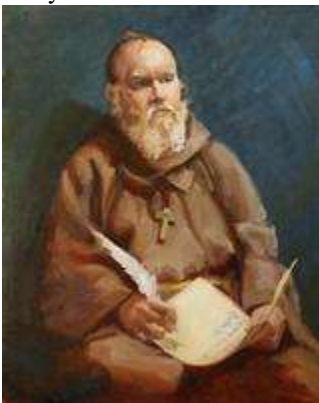

UserID: 21226

Vicky Gooch
12204 Bell Creek Dr
Pearland, TX 77584
8324579621
vickygooch@comcast.net
Size: 20x16 Medium: Oil on Linen Title: "*Thoughtful Prose*"
Juried In
\$750

National Society of Artists
31st Juried National Show

72 Accepted Pieces

Page 9 of 24

EntryID: **126908**



UserID: 918

Elaine Hahn, NSA
1906 Gulfview Drive
Holiday, Florida 34691
727-945-8115
Elaine@ElaineHahnArt.com
Size: 20x24 Medium: Oil Title: "*Sparkle*"
Juried In
\$4200

EntryID: **126256**



UserID: 25984

Brett Hall
31842 Chapel Rock Lane
Spring, TX 77386
7135572954
brettghall@icloud.com
Size: 20x16 Medium: Acrylic Title: "*Conquering Bear*"
Juried In
\$650

EntryID: **126257**



UserID: 25984

Brett Hall
31842 Chapel Rock Lane
Spring, TX 77386
7135572954
brettghall@icloud.com
Size: 20x16 Medium: Acrylic Title: "*Good Bird*"
Juried In
\$650

National Society of Artists
31st Juried National Show

72 Accepted Pieces

Page 10 of 24

EntryID: **127536**



UserID: 26184

Hailey Herrera
3504 Farah Dr United States
College Station, TX 77845

hailey.art@gmail.com

Size: 18x30 Medium: watercolor and ink Title: "*Autumn Epilogue*"

Juried In

\$1680

EntryID: **126885**



UserID: 8293

Doug Hiser
2131 Casa Rio
Dickinson, tx 77539
832-671-0400
batraptorz@aol.com

Size: 7.5x8 Medium: Mixed Media Title: "*Purple Gallinule*"

Category: Juried In

\$200

EntryID: **126887**



UserID: 8293

Doug Hiser
2131 Casa Rio
Dickinson, tx 77539
832-671-0400
batraptorz@aol.com

Size: 16x20 Medium: ink Title: "*Wildebeest Standoff*"

Category: Juried In

\$1500

National Society of Artists
31st Juried National Show

72 Accepted Pieces

Page **11** of **24**

EntryID: **125030**



UserID: 7248

Sherry Hogan
1015 Northgate Springs Drive
Spring, TX 77373
281-288-9060
sherry@sherryhogan.com

Size: 18x24 Medium: Acrylic Title: "*Another View, San Bernard NWR*"
Juried In
\$1800

EntryID: **125031**



UserID: 7248

Sherry Hogan
1015 Northgate Springs Drive
Spring, TX 77373
281-288-9060
sherry@sherryhogan.com

Size: 18x24 Medium: Acrylic
Title: "*Aransas Cranes, Whooping and Sandhill Cranes*"
Category: Juried In
\$2500

EntryID: **126412**



UserID: 8407

elisa holderman
2207 canterbury
League City, Tx 77573
281-334-0717
elisastamps@hotmail.com

Size: 22x28 Medium: Oil Title: "*Waiting*"
Category: Juried In
\$NFS999

National Society of Artists
31st Juried National Show

72 Accepted Pieces

Page 12 of 24

EntryID: **127505**



UserID: 4078

Michael Horvath
1332 Ebony
Houston, TX 77018
832-236-0831
mhorvath@banabyler.com

Size: 14x46x5.5 Medium: Found Objects Title: "*T.M.S. Republic of Texas*"
Juried In
\$2250

EntryID: **127506**



UserID: 4078

Michael Horvath
1332 Ebony
Houston, TX 77018
832-236-0831
mhorvath@banabyler.com

Size: 13x21.5x5.5 Medium: Found Objects Title: "*T.M.S. Freeport*"
Juried In
\$1125

EntryID: **124141**



UserID: 24998

Naomi Hughes
932 Maple StUnited States
Lockhart, TX 78644
5122138673
naomi.s.hughes@gmail.com

Size: 24x20 Medium: Oil Title: "*Scarlet (The Painter's Daughter)*"
Juried In
\$NFS900

National Society of Artists
31st Juried National Show

72 Accepted Pieces

Page 13 of 24

EntryID: **127595**



UserID: 6399

Fontaine Jacobs
2002 McKissick Drive
Friendswood, TX 77546
832-474-2882
fontaine@fontainefineart.com
Size: 20x16 Medium: Acrylic Title: "*Jazz Man*"
Juried In
\$900

EntryID: **128307**



UserID: 27147

Mark Kimbrough
3519 Creekstone Drive
Pearland, TX 77584
5127508801
mark.kimbrough@gmail.com
Size: 14x14 Medium: Photography Title: "*Repeal*"
Juried In
\$350

EntryID: **128310**



UserID: 27147

Mark Kimbrough
3519 Creekstone Drive
Pearland, TX 77584
5127508801
mark.kimbrough@gmail.com
Size: 24x33.5 Medium: Photography Title: "*WY*"
Juried In
\$550

National Society of Artists
31st Juried National Show

72 Accepted Pieces

Page 14 of 24

EntryID: **128213**



UserID: 27133

Matthew Knickerbocker
1419 Redway Lane
Houston, TX 77062
281-734-3415
matthewknickerbocker@gmail.com

Size: 36x36 Medium: oil on canvas Title: "*Lina with Lotus Flowers*"
Juried In
\$NFS999

EntryID: **126385**



UserID: 25954

Dimitrina Kutriansky
1811 Ramada Blvd. Unit 9
Collinsville, IL 62234
6189787377
dimitrina@dimitrinakutriansky.com

Size: 18x24 Medium: Charcoal Pencils with Pastel Title: "*Natural Forces*"
Category: Juried In
\$600

EntryID: **128623**



UserID: 21043

Jesse Lane
18 Bank Birch Pl
The Woodlands, TX 77381
7135694117
jocelyn.lane@earthlink.net

Size: 17x29.5 Medium: Colored Pencil Title: "*Surrender*"
Juried In
\$NFS300

National Society of Artists
31st Juried National Show

72 Accepted Pieces

Page 15 of 24

EntryID: **127637**



UserID: 7972

Shirley Leago
15103 Torry Pines Rd.
Houston, Texas, 77062
281-488-6380
shirleymooreleago@gmail.com
Size: 36x24 Medium: Oil Title: "*Toucan Treasure*"
Category: Juried In
\$5000

EntryID: **127638**



UserID: 7972

Shirley Leago
15103 Torry Pines Rd.
Houston, Texas, 77062
281-488-6380
shirleymooreleago@gmail.com
Size: 20x24 Medium: Oil Title: "*Floating on a Summer Breeze*"
Category: Juried In
\$3500

EntryID: **127519**



UserID: 16012

Leroy LeFlore
1302 Postoffice St.
Galveston, TX 77550
409-771-0475
lwlefllore@aol.com
Size: 30x40 Medium: Oil Title: "*Sportsman Road*"
Juried In
\$1600

National Society of Artists
31st Juried National Show

72 Accepted Pieces

Page 16 of 24

EntryID: **127521**



UserID: 16012

Leroy LeFlore
1302 Postoffice St.
Galveston, TX 77550
409-771-0475
lwlelore@aol.com
Size: 30x40 Medium: Oil Title: "*Barrier Island*"
Category: Juried In
\$1600

EntryID: **128448**



UserID: 15436

william mathisen
1319 bluebonnet dr.
seabrook, tx 77586
281-757-9890
wrmathisen@aol.com
Size: 10x20 Medium: Acrylic on Board Title: "*Pleasure Pier, Galveston*"
Juried In
\$1200

EntryID: **128377**



UserID: 8282

Cuahtemoc Murphy
24532-1 CR 332
Sweeny, TX 77480
979-647-1381
voxofmurphy@windstream.net
Size: 30x22 Medium: Watercolor Title: "*For the Birds*"
Juried In
\$1250

National Society of Artists
31st Juried National Show

72 Accepted Pieces

Page 17 of 24

EntryID: **128187**



UserID: 8299

Gay Paratore
2731 FM646 RD N
Santa Fe, TX 77510
409-316-1005

gparatore@verizon.net

Size: 26x23 Medium: Watercolor Title: "*Stutz DV 32 Monte Carlo*"

Juried In

\$6500

EntryID: **128192**



UserID: 8299

Gay Paratore
2731 FM646 RD N
Santa Fe, TX 77510
409-316-1005

gparatore@verizon.net

Size: 22x30 Medium: Watercolor Title: "*Drive Down Memory Lane*"

Juried In

\$5500

EntryID: **128174**



UserID: 8315

Monika Pate
2221 Rockingham Loop
77845
979-690-7429

map352@gmail.com

Size: 21x27 Medium: Watercolor Title: "*Memories*"

Category: Juried In

\$NFS

National Society of Artists
31st Juried National Show

72 Accepted Pieces

Page 18 of 24

EntryID: **128210**



UserID: 26084

Norma Penso
23523 Cansfield way
KATY, TX 77494
8323314718
normapenso@hotmail.com
Size: 16x20 Medium: Oil Title: "*Decision Making.*"
Juried In
\$450

EntryID: **128214**



UserID: 26084

Norma Penso
23523 Cansfield way
KATY, TX 77494
8323314718
normapenso@hotmail.com
Size: 14x11 Medium: Oil Title: "*Ventanita Keeping Secrets.*"
Juried In
\$250

EntryID: **126572**



UserID: 6293

Gail Postal
1 Lincoln Plaza
New York NY 10023
2128773817
gailpostal@hotmail.com
Size: 36x24 Medium: Graphite and Oil Paint Title: "*Devin*"
Category: Juried In
\$NFS

National Society of Artists
31st Juried National Show

72 Accepted Pieces

Page 19 of 24

EntryID: **126574**



UserID: 6293

Gail Postal
1 Lincoln Plaza
New York NY 10023
2128773817
gailpostal@hotmail.com
Size: 48x18 Medium: Graphite and Oil Paint Title: "*Yesenia*"
Category: Juried In
\$NFS

EntryID: **126541**



UserID: 8062

Reva Power
6007 Fairidge Ct
Spring, TX 77389
713-882-0450
tobyreva@comcast.net
Size: 28x22 Medium: Gouache on Gesso Title: "*Night Music*"
Juried In
\$350

EntryID: **125515**



UserID: 15611

Elizabeth Sapre
P.O. Box 255
Tomball, Tx 77377
832-656-8737
lzsapre@yahoo.com
Size: 36x48 Medium: Oil Title: "*The Bride Reclining*"
Juried In
\$NFS

National Society of Artists
31st Juried National Show

72 Accepted Pieces

Page 20 of 24

EntryID: **127304**



UserID: 8046

Gabriele Sava
1602 W Hedgecroft Dr.
El Lago TX 77586
281-389-9595
gaysava@peoplepc.com

Size: 18x36 Medium: Acrylic Title: "*Bigger in Texas*"

Juried In

\$1575

EntryID: **128338**



UserID: 25781

Suzanne Seiler
7 Paloma Pines Place
The Woodlands, Texas 77389, Please Choose
8326981871
suzseiler@att.net

Size: 23x18 Medium: Watercolor Title: "*Acting on Instinct*"

Juried In

\$NFS999

EntryID: **128342**



UserID: 25781

Suzanne Seiler
7 Paloma Pines Place
The Woodlands, Texas 77389, Please Choose
8326981871
suzseiler@att.net

Size: 11x13.5 Medium: Mixed Media Title: "*A New Day*"

Juried In

\$NFS999

National Society of Artists
31st Juried National Show

72 Accepted Pieces

Page **21** of **24**

EntryID: **128347**



UserID: 8328

Natalie Smythe
P. O. Box 1053
Glendale, CA 91209
818-243-4581
artzzy@me.com

Size: 16x12 Medium: Powdered Charcoal Title: "*Nudging Ninety*"
Category: Juried In
\$1100

EntryID: **128445**



UserID: 16067

Richard Sparks
18053 Alder Street
Hesperia CA 92345
760-947-3368
artbysparks@yahoo.com

Size: 9x12 Medium: Oil Title: "*Drifters*"
Juried In
\$2100

EntryID: **128461**



UserID: 16067

Richard Sparks
18053 Alder Street
Hesperia CA 92345
760-947-3368
artbysparks@yahoo.com

Size: 20x24 Medium: Oil Title: "*Jack*"
Juried In
\$6500

National Society of Artists
31st Juried National Show

72 Accepted Pieces

Page 22 of 24

EntryID: **126890**



UserID: 26096

Linda Stike
142 Ramblewood Road
Chilhowie, VA 24319
2766463180
ldstike@yahoo.com

Size: 8x10 Medium: Photography Title: "*Kites at Jockey Ridge*"
Juried In
\$95

EntryID: **126892**



UserID: 26096

Linda Stike
142 Ramblewood Road
Chilhowie, VA 24319
2766463180
ldstike@yahoo.com

Size: 8x10 Medium: Photography Title: "*Lunch*"
Category: Juried In
\$95

EntryID: **122882**



UserID: 15186

Sany Sugianto
22310 Cove Hollow Drive
Katy, TX, 77450
281-392-1190
sanysugi99@gmail.com

Size: 18x24 Medium: Oil Title: "*Simple and Happy life*"
Juried In
\$1000

National Society of Artists
31st Juried National Show

72 Accepted Pieces

Page 23 of 24

EntryID: **126495**



UserID: 15529

Ric Taylor
2130 Village Dale
Houston, TX 77059
713-882-2980
skydriver@rocketmail.com
Size: 15x5.5x5.5 Medium: Mesquite Title: "*New Direction*"
Category: Juried In
\$1700

EntryID: **126497**



UserID: 15529

Ric Taylor
2130 Village Dale
Houston, TX 77059
713-882-2980
skydriver@rocketmail.com
Size: 13x13x5 Medium: Magnolia Title: "*Magnolia Reborn*"
Category: Juried In
\$850

EntryID: **127388**



UserID: 7787

Brenda Taylor
16350 Havenpark Court
Houston, TX 77059
832-978-1827
brendataylor@sbcglobal.net
Size: 14x10 Medium: Soft Pastel Title: "*Song of the Island*"
Category: Juried In
\$950

National Society of Artists
31st Juried National Show

72 Accepted Pieces

Page 24 of 24

EntryID: **128401**



UserID: 26163

Julie Trevino

8802 Ilona Ln apt 8

Houston TX 77025, TX

8327210659

trevinojulie77@hotmail.com

Size: 24x30 Medium: Mixed Media Title: "*Land of The Free*"

Category: Juried In

\$200

EntryID: **128402**



UserID: 26163

Julie Trevino

8802 Ilona Ln apt 8

Houston TX 77025, TX

8327210659

trevinojulie77@hotmail.com

Size: 18x24 Medium: Mixed Media Title: "*Chief*"

Category: Juried In

\$100

EntryID: **126728**



UserID: 25973

Jay Ybarra

527 El Dorado Blvd St B

webster, TX 77598

8328806899

jay@jandoband.com

Size: 16x20 Medium: Acrylic Title: "*Curiosity*"

Category: Juried In

\$350